

**MANDATORY DISCLOSURE BY INSTITUTIONS RUNNING AICTE APPROVED ENGINEERING/TECHNOLOGY/PHARMACY PROGRAMMES TO BE INCLUDED IN THEIR RESPECTIVE INFORMATION BROCHURE, DISPLAYED ON THEIR WEBSITE AND TO BE SUBMITTED TO AICTE EVERY YEAR LATEST BY 30<sup>TH</sup> APRIL TOGETHER WITH ITS URL**

The following information is to be given in the Information Brochure besides being hosted on the Institution's official Website.

*"The information has been provided by the concerned institution and the onus of authenticity*

*lies with the institution and not on AICTE."*

### **I. Name of the Institution**

? Address including telephone, Fax, e-mail :

Name of Institution	<b>S.V.COLLEGE OF ENGINEERING &amp; TECHNOLOGY</b>			
Address	SY.NO:72/P			
Village	EATHABARPALLY			
Taluk	MOINABAD			
District	RANGA REDDY			
Pin	501504			
State	ANDHRA PRADESH			
STD Code	08417	Phone No: 245648, 245649		
Fax No.	08417-245638	E-Mail: <b>svcet_svec@yahoo.co.in</b>	Website: <b>www.svcet.ac.in</b>	
Nearest Rly Station	HYDERABAD	Distance in (Kms) : <b>38</b>		
Nearest Airport	HYDERABAD	Distance in (Kms) : <b>35</b>		

### **II. Name & Address of the Director**

? Address including telephone, Fax, e-mail :

Name	<b>Dr.DINKAR.BHOSALE.</b>				
Designation	<b>PRINCIPAL</b>	Qualification & Experience :	Highest Degree	Specialization	Total Experience

		Date of Birth: <b>06-07-1967</b>	<b>Ph.D</b>	<b>INFORMATION TECHNOLOGY</b>	<b>16 YEAR:</b>
STD Code	<b>08417</b>	Phone No. (O) <b>245266</b>	Fax No.	<b>08417-245638</b>	
STD Code	<b>08417</b>	Phone No. (R) <b>245266</b>	Fax No.	<b>08417-245638</b>	
E-Mail	<b>svcet_svec@yahoo.co.in</b>	Mobile No. <b>9849329952</b>			

### III. Name of the Affiliating University

Name	<b>JAWAHARLAL NEHRU TECHNOLOGICAL UNIVERSITY</b>		
Address	<b>KUKATPALLY, HYDERABAD, A.P.</b>		
Pin Code	<b>500072</b>	Period of Affiliation	
STD Code	<b>040</b>	Phone No.	<b>040-23158661</b>
Fax No.	<b>23156184</b>	E-Mail/ Web site	<b>www.jntu.ac.in</b>

### IV. Governance

? Members of the Board and their brief background

**Mr.Surampalli Venkateshwarlu– President** – is a Graduate in law with Commerce background. He was a faculty for more than one decade with Commerce and Law institutions, having rich experience in financial matters.

**Mr. Bandlamudi Srikanth – Vice President** – is a graduate in Bachelor of Engineering with Computer Sciences and Masters Degree from U.S.A. Being a renowned educationist; he has been in the fore front of bringing about innovations in education. He has varied experience from the Industrial side and he has been the guiding force behind several successful Industries in Andhra Pradesh and Tamil Nadu.

**Mrs. Surampalli Suneetha Devi – Secretary** – is a Postgraduate in Commerce, she is experienced in financial data process in banking field and enthusiastic in working technical side.

**Mrs. Bandlamudi Sita Mahalakshmi – Joint Secretary** - is a Business woman in financial sector having more than 25 years experience. An active

social worker, she has lent her valuable time and experience to several Charitable and Educational Institutions /activities.

**Mr. Gunturu Subba Rao – Treasurer** – is a Post Graduate in Mathematics and having teaching and management experience of more than 12 years. He has been the guiding force behind several Institutions; he brings with him all his experience for the success of the Institutions.

**S.V. EDUCATIONA SOCIETY** also has the advantage of having teams of well-known Advisors.

**Mr.S.V.Adityaseshu – Advisor** – is a Post Graduate in Bio-Chemistry and he is the Director of Veda ECET Institutions. He has been instrumental in advising and guiding promoters of several educational institutions at various levels. He has made technical education, his specialty and thus has enabled the establishment of renowned professional Institutions.

**Mr.Y Ranganayakulu – Advisor** – is a Graduate in Mechanical Engineering has successfully established his own educational Institutions; he has over the past 1 decade experience in this activities.

? **Members of Academic Advisory Body :**

1. Sri.A.MADHU , DGM, BHEL, R&D Balanagar, Hyd. A.P.
2. Dr.A.RAMAKRISHNA, Prof., Dept., of Mechanical Engg., A.U.Vishakapatnam,A.P
3. Sri. M.RAMAKRISHNA, DGM, OFE, BHEL, Ramachandrapuram, A.P.
4. Dr.N.N.KISHORE, Prof., & Head, Dept., of Mechanical Engg., IIT , KANPUR
5. Dr.B.V.S.S.PRASAD, Prof of Mechanical Engg., IIT, Madras

? **Frequency of the Board Meetings and Academic Advisory Body :**

The meetings will take place at least once in six months and more frequently, if necessary.

? **Organizational chart and processes :**

PRESIDENT/CHAIRMAN

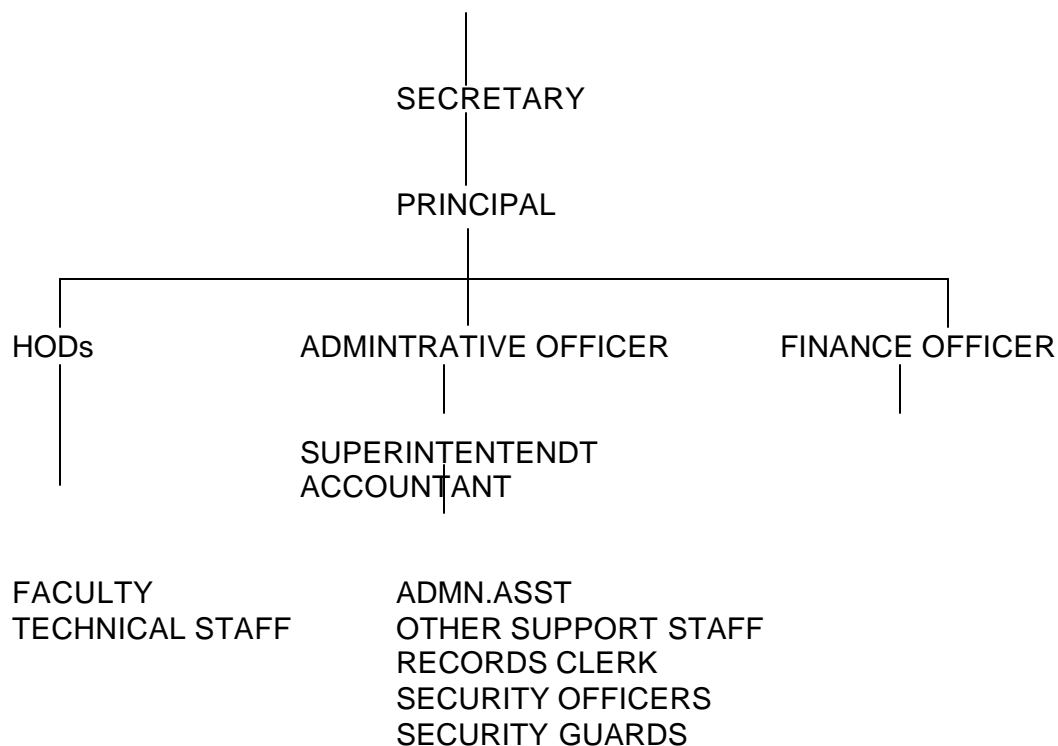

? **Nature and Extent of involvement of faculty and students in academic affairs/ improvements:**

All the faculty members are totally committed to do hard work for the improvement of the institute in all possible ways. Syllabus is covered in full. Daily 7 periods of class work is being done, including the lab work. Lab work in the related faculties is in full swing. On all Sundays there will be no class work but extra classes will be taken up in case of need. For the lab work, record is being maintained. Quiz and mid exams are conducted as per the norms of JNTU. In addition to this, periodical tests, quiz competitions, elocutions, debates, group discussions etc., are conducted. The students also evince keen interest in participating in all the competitions. Prizes are also distributed to the winners in various competitions to boost up their interest in such activities. In this way teachers instill qualitative education to the students without deviating from the JNTU's norms at any stage. The staff in various ways provides an impetus.

There is a separate placement cell on College Campus and the Placement in-charge is in constant touch with various organizations etc. One

senior and well experienced member is appointed to impart soft skills, Vigorous Coaching in Maths, Aptitude and Grammar and Vocabulary is a regular feature. Separate slots are shown in the time taken for Maths, Aptitude and English Grammar etc. The afternoon sessions of the 3 Saturdays are allotted to department seminars.

? **Mechanism/Norms & Procedure for democratic/good Governance:**

The organization and governance of the institution are planned with bottom-up approach. Each Department is empowered within the budgetary provision to plan its requirements, call for quotations, finalize the purchase orders, receive the equipment, install the equipment and test the same and advice Accounts Section to pass the bills. The planning activity usually gets generated at the Lab Incharges level and others are associated with various activities of the department, which will be finalized at the senior level under the Head of the Department. The proposals will then be sent to the college for further action. HODs will take the staff, faculty and students into confidence for ensuring smooth functioning of the Department.

? **Student Feedback on Institutional Governance/faculty performance:**

Right from the beginning, college is believing that student is the most important customer of the institution. How effectively the instruction is going on has to be assessed so that necessary mid course corrections can be made to keep the performance of the institution at the highest level. Students are given feedback forms to collect the information about teaching effectiveness of all the teachers who are handling their classes. The information collected will be analyzed and the opinions of the students are intimated to the teachers for their guidance.

Students are also taken into confidence with regard to their opinions and difficulties experienced by them in the college and functioning of different services:

? **Faculty Performance and Best teacher Awards Scheme:**

Faculty performance is assessed based upon the following criteria:

Weightage	
1. Students feed back on Teaching Effectiveness	30%
2. Results achieved by the students in the University Examinations in the subject taught by the Teacher	50%
3. Services rendered for the Department as assessed by the HOD	10%
4. Services rendered to the Institutional activities as assessed by by the Principal	10%

Based upon the marks scored by the teachers, awards are given as follows:

? 75% and above	: Cash Awards
? 60% to 75%	: Certificate of Merit
? 40% to 60%	: Counseling
? Less than 40%	: Counseling with a word of caution

This system has been working very well, which resulted in high level of motivation of the staff.

? **Grievance redressal mechanism for faculty, staff and students :**

A student / Faculty/Staff Grievance redressel Cell is constituted in SVCET for redressel of student/staff grievances, with the following persons.

Chairman	: PRINCIPAL
Members	: HOD CSE
	: HOD ECE
	: HOD IT
	: HOD MBA
	: HOD MCA
	: HOD H& S
	: Students Class Representatives

Regular meetings are held for assessing the difficulties and experienced by the students and to redress the grievances.

## V. Programmes

? Name of the Programmes approved by the AICTE

S.No	Approved by the AICTE
	<b>UG Courses</b>
1	Computer Science & Engineering (CSE)
2	Electronics & Communications Engineering (ECE)
3	Information Technology (IT)
	<b>PG Courses</b>
1	MCA- Master of Computer Applications
2	MBA – Master of Business Administration

? Name of the Programmes accredited by the AICTE: **Not Applicable**

? For each Programme the following details are to be given:

S.No.	Name	Number of Seats	Duration	Cut off mark/rank for admission during the last three years (EAMCET)	
<b>UG Programme</b>				<b>2006</b>	<b>2007</b>
1	CSE	120	4 Years	96012	169149
2	ECE	120	4 Years	101515	167152
3	IT	60	4 Years	98892	169521
<b>PG Programme</b>				Admission is based on ICET Conducted by Govt.of A.P.	
4	MCA	60	3 Years	-----	129955
5	MBA	60	2 Years	-----	-----

? **Fee** : For B.Tech - Rs. 30,200/- (EAMCET Students)

-Rs. 91,700/- (Management Quota Students)

: For M.C.A. & M.B.A. - Rs. 26,700/- (ICET Students)

-Rs. 73,100/- (Management Quota Students)

Students)

? **Placement Facilities** :

? Full Time training and placement officer is available.

? Name and duration of programme(s) having affiliation/collaboration with Foreign University(s)/Institution(s) and being run in the same Campus along

with status of their AICTE approval. If there is foreign collaboration, give the following details:

Details of the Foreign Institution/University:

**No courses are run with affiliation or collaboration with foreign institutions**

- ? Name of the University/Institution
- ? Address
- ? Website
- ? Is the Institution/University Accredited in its Home Country
- ? Ranking of the Institution/University in the Home Country
- ? Whether the degree offered is equivalent to an Indian Degree? If yes, the name of the agency which has approved equivalence. If no, implications for students in terms of pursuit of higher studies in India and abroad and job both within and outside the country.
- ? Nature of Collaboration
- ? Conditions of Collaboration
- ? Complete details of payment a student has to make to get the full benefit of collaboration.

? For each Collaborative/affiliated Programme give the following: **Not Applicable**

- ? Programme Focus
- ? Number of seats
- ? Admission Procedure
- ? Fee
- ? Placement Facility
- ? Placement Records for last three years with minimum salary, maximum salary and average salary

Whether the Collaborative Programme is approved by AICTE? If not whether the Domestic/Foreign Institution has applied to AICTE for approval as required under notification no. 37-3/Legal/2005 dated 16<sup>th</sup> May, 2005.

## VI. Faculty

? Branch wise list faculty members:

<b>Branch wise list Faculty Members</b>	<b>ECE</b>	<b>CSE</b>	<b>IT</b>	<b>H&amp;S</b>
Permanent Faculty	<b>14</b>	<b>15</b>	<b>09</b>	<b>14</b>
Visiting Faculty	<b>03</b>	<b>04</b>	<b>02</b>	<b>04</b>
Adjunct Faculty	-----	-----	-----	-----
Guest Faculty	<b>02</b>	<b>04</b>	<b>02</b>	<b>04</b>

? Permanent Faculty: Student Ratio : **1 : 14**

Number of faculty employed and left during the last three years:

## VII. Profile of Director/Principal with qualifications, total experience, age and duration of employment at the institute concerned

1. Name: **Dr.DINAKAR.BHOSALE**
2. Date of Birth: **06-07-1967**
3. Educational Qualification: **B.E., M.Tech (CSE)., Ph.D (IT).**



4. Work Experience: **16 Years**
- Teaching – **15 Years**
- Research – **NIL**
- Industry – **01 year**
- Others – **NIL**
5. Area of Specializations: **CN, DMDW, DBMS, DS, C, C++ etc.,**
6. Subjects Teaching at Under Graduate Level: **CN, DMDW, etc.,**
7. Post Graduate Level: **CN, DBMS, CO, OS, etc.,**
8. Research Guidance: **08**
- No. of Papers published in
- National Journals - **02**
- International Journals – **04**
- Conferences - **02**
9. Projects Carried out: **20**
10. Patents: **NIL**
11. Technology Transfer: **NIL**
12. Research Publications: **03**
13. No. of Books published with details: **NIL**

#### **VIII. Fee**

? **Details of fee, as approved by State fee Committee, for the Institution. :**

✍ B.Tech - Rs. 30,200/- (CET Students)  
Rs. 91,700/- (Management Quota Students)

✍ M.C.A. & M.B.A.,  
Rs. 26,700/- (ICET Students)  
Rs. 73,100/- (Management Quota Students)

? **Time schedule for payment of fee for the entire programme .**

✍ Tuition fee is collected from students on yearly basis.

? **No. of Fee waivers granted with amount and name of students.**

College does not collect any fee from eligible candidates of SC/ST categories. Entire fee is paid by the Government by the Government of A.P. to 21% of the students intake of the college. Eligible students of BC category also are given tuition fee scholarship on a limited basis by the Government of A.P.

? Number of scholarship offered by the institute, duration and amount :

**N.A.**

? Criteria for fee waivers/scholarship. : **N.A.**

? Estimated cost of boarding and Lodging in Hostels. : **20,000 p.a.**

**IX. Admission:**

? Number of seats sanctioned with the year of approval.

? Number of students admitted under various categories each year in the last three years.

			AICTE Approved Intake during last 4 years							
Courses	1 <sup>st</sup> Year of approval by AICTE (give approval ref. no. & date)	2008-2009		2007-2008		2006-2007		2005-2006		Status of Accreditation (Validity period)
		Sanctioned intake	Actual admissions	Sanctioned intake	Actual admissions	Sanctioned intake	Actual admissions	Sanctioned intake	Actual admissions	
UG (FT)	B.TECH ECE	F.No:/ 730-50-485 (E)/ ET/2006/Dt: 17-07-06	120	Admissions are in progress	90	90	60	60	-----N.A.-----	--- N.A.--
	B.TECH CSE		120		90	90	60	60	-----N.A.-----	
	B.TECH IT		60		60	60	59	-----N.A.-----		

PG (FT )	MCA	F.No:/ 730- 50-485 (E)/ ET/200 6/Dt: 30-07- 07	60	Admis sions are in progre ss	60	60	-----N.A.-----		
	MBA	F.No:/ 730- 50-485 (E)/ ET/200 6/Dt: 31-07- 08	60		-----N.A.-----				
	TOTAL		420		300	300	180	179	-----N.A.-----

? Number of applications received during last two years for admission under Management Quota and number admitted.

Courses	Category	2007-08		2006-07	
		MQ		MQ	
		Applications Received	Admitted Students	Applications Received	Admitted Students
B.Tech.	ECE	18	18	12	12
	CSE	18	18	12	12
	IT	12	12	12	12
PG	MCA	12	12	N/A	
	MBA	N/A			

## X. Admission Procedure

? **Mention the admission test being followed, name and address of the Test Agency and its URL (website).** : [www.eamcet.dte.gov.in](http://www.eamcet.dte.gov.in)

? Number of seats allotted to different Test Qualified candidates separately [AIEEE/CET (State conducted test/University tests)/Association conducted test]  
: **315**

75% of the students are allotted by Convener (Admissions) based on the rank in the EAMCET. Balance are filled by the management subject to relevant orders in force.

? **Calendar for admission against management/vacant seats:**

**As specified by Andhra Pradesh State Council of Higher Education time to time**

- Last date for request for applications: **25-7-2008**
- Last date for submission of application: **25-7-2008**
- Dates for announcing final results: **26-07-2008**
- Release of admission list (main list and waiting list should be announced on the same day)
- Date for acceptance by the candidate (time given should in no case be less than 15 days)
- Last date for closing of admission.
- Starting of the Academic session: **As per JNTU curriculum**
- The waiting list should be activated only on the expiry of date of main list.
- The policy of refund of the fee, in case of withdrawal, should be clearly notified.

**Criteria and Weightages for Admission : NOT APPLICABLE**

- ? Describe each criteria with its respective weightages i.e. Admission Test, marks in qualifying examination etc.
- ? Mention the minimum level of acceptance, if any.
- ? Mention the cut-off levels of percentage & percentile scores of the candidates in the admission test for the last three years.
- ? Display marks scored in Test etc. and in aggregate for all candidates who were admitted.

***The admissions are purely based on rank in EAMCET Entrance examination.***

**Item No I - XI must be given in information brochure and must be hosted as fixed content in the website of the Institution.**

**The Website must be dynamically updated with regard to XII–XV.**

**XII. Application Form :****? Enclosed (Annexure – I/A)**

Downloadable application form, with online submission possibilities.

**XIII. List of Applicants :****NOT APPLICABLE**

- ? List of candidates whose applications have been received along with percentile/percentage score for each of the qualifying examination in separate categories for open seats. List of candidates who have applied along with percentage and percentile score for Management quota seats. The list of applicants admitted as per rules in force is submitted year after to competent authority for ratification. APSCHE scrutinizes the applications or approval of list submitted.

**XIV. RESULTS OF ADMISSION UNDER MANAGEMENT SEATS/VACANT SEATS**

- ? Composition of selection team for admission under Management Quota with the brief profiles of members (This information be made available in the public domain after the admission process is over)
- ? Score of the individual candidates admitted arranged in order of merit.
- ? List of candidates who have been offered admission.
- ? Waiting list of the candidates in order of merit to be operative from the last date of joining of the first list candidates.
- ? List of the candidates who joined within the date, vacancy position in each category before operation of waiting list.

Admission into management seats / vacant seats will be done as per rules in force, which are submitted to competent authority for ratification.

<b>Number of students admitted</b>	<b>2006-07</b>	<b>2007-08</b>
	<b>36</b>	<b>48</b>

**XV. Information on infrastructure and other resources available****Library:**

- ? Number of Library books/Titles/Journals available (programme-wise)

<b>S.No.</b>	<b>Course(s)</b>	<b>Number</b>	<b>Number</b>	<b>Journals</b>
--------------	------------------	---------------	---------------	-----------------

		of titles of the books	of volumes	National	International
1	ECE	1250	8057	19	6
2	CSE/IT				
3	H&SC				
4	MCA	150	2124	5	2
5	MBA	150	1113	10	2
<b>Total:</b>		<b>1550</b>	<b>11294</b>	<b>34</b>	<b>10</b>

? List of online National/International Journals subscribed.

? E-Library facilities :

#### Laboratory:

For each Laboratory

? List of Major Equipment/Facilities : **Enclosed (Annexure – I/A)**

? List of Experimental Setup : **Enclosed (Annexure – I/B)**

#### Computing Facilities:

? Number and Configuration of Systems : **270 ( P-VI – 270)**

? Total number of systems connected by LAN : **270**

? Total number of systems connected to WAN : **270**

? Internet bandwidth : **512 Kbps - 24**

#### Hours

? Major software packages available :

<b>System Software</b>	<ol style="list-style-type: none"> <li>1. Red Hat Linux9 (Open Source)</li> <li>2. Fedora Core 5 (Open Source)</li> <li>3. Red Hat Enterprise Linux</li> <li>4. Windows 2003</li> <li>5. Windows XP</li> </ol>
------------------------	--

<b>Application Software</b>	<ol style="list-style-type: none"> <li>1. AIX Tool Box for Linux Applications</li> <li>2. Mozilla 1.7.12 Web Browser and Applications Suit</li> <li>3. Rational Software</li> <li>4. Oracle Software</li> <li>5. Java 1.5</li> <li>6. Open Office</li> <li>7. Turbo C/C++</li> </ol> <p><b><u>ECE</u></b></p> <ol style="list-style-type: none"> <li>1. Prospice (15 User License)</li> <li>2. Mat-Lab (Web Version)</li> </ol>
-----------------------------	---

? Special purpose facilities available : -

**Workshop:**

? As per JNTU Syllabus IT Workshop is included in the curriculum is enclosed.

**Games & Sports facilities:**

? Volleyball, Cricket, Football, TT, Caroms, Chess, Badminton, Tennicoit, Coats etc.,

**EXTRA CURRICULAR ACIVITIES:**

? Drama, Skate, Essay writing, Elocution, Public Speaking are conducted through literary competition under regular basis.

**SOFT SKILLS:**

? A centre for communication skills is established in the institution with a Professor-in-charge and with two Asst.Professor.

**NUMBER OF CLASS ROOMS & SIZE OF EACH**

? Class Rooms-12, 70 Sqmt each, Tutorial Rooms-08, 40 Sqmt each

**NUMBER OF LABORATORIES AND SIZE OF EACH**

? 10, 250 Sqmt each

**NUMBER OF DRAWING HALLS AND SIZE OF EACH**

? 01, 175 Sqmt.

**NUMBER OF LIBRARY HALLS AND SIZE OF EACH**

? 01, 400 Sqmt & 01, 100 Sq.mt

NUMBER OF COMPUTER CENTERS WITH CAPACITY OF EACH

- ? 04 Centers with each 60 terminals, 01 Center with 30 terminals.

CENTRAL EXAMINATION FACILITY, NUMBER OF ROOMS AND CAPACITY OF EACH

- ? 01, 400 Sqmt and required no. of 60 Systems have been provided for conducting On-line Examinations also & 12 Class Rooms, 60 of each capacity

Teaching Learning process :

- ? E-Learning
- ? Power Point Presentation
- ? OHP etc.,

CURRICULA AND SYLLABI FOR EACH OF THE PROGRAMMES AS APPROVED BY THE UNIVERSITY

- ? Academic Calendar of the University : **Annexure - 1/C**
- ? Academic Time Table : **Annexure - 1/D**
- ? Teaching Load of each Faculty : as per AICTE/JNTU norms
- ? Internal Continuous Evaluation System and place

**Online Examinations (3) and 1½ hour Examinations (3) for B.Tech-I-Year Online Examinations (2) and 1½ hour Examinations (2) for B.Tech-II & III –Year & 2 hour Examinations (2) for P.G.Courses**

- ? Students' assessment of Faculty, System in place.

Feedback at the middle & end of the Semester.

For each Post Graduate programme give the following:

- i. Title of the programme : **Master of Computer Applications**
- ii. Curricula and Syllabi : **Annexure - 1/F**
- iii. Faculty Profile :

<b>S.No.</b>	<b>Name of the Faculty</b>	<b>Designation</b>
1	Mrs.S.V.Neelima	Assoc.Prof.
2	Mrs.I.V.Rajageethika	Assoc.Prof.
3	Mrs. Marlene Grace Vergheese D	Asst. Prof.
4	Mrs.Y.Chaitanya	Asst. Prof.
5	Mr.D.Hanuma Reddy	Asst. Prof.
6	Ms.G.Sujitha	Asst. Prof.

? Brief profile of each faculty.

## **DEPARTMENT OF MASTER OF COMPUTER APPLICATIONS**

### **Faculty-Profile**

1. Name: **Mrs. SINGAMSETTY VENKATA NEELIMA**
2. Date of Birth: **07-11-1977**
3. Educational Qualification: **B.Sc. (Comp.Sc.), M.C.A., M.Phil.**
4. Work Experience: **7 Years**
  - Teaching – **7 Years**
  - Research – **NIL**
  - Industry – **NIL**
  - Others – **NIL**
5. Area of Specializations: **SOFTWARE ENGINEERING**



6. Subjects Teaching at Under Graduate Level: **CG, CO, SAD, COBAL, DBMS.**
7. Post Graduate Level: **DAA, CO, TCP/IP, SAD, DBMS, LP, COBAL, SE.**
8. Research Guidance  
No. of Papers published in  
National Journals - **NIL**  
International Journals – **NIL**  
Conferences - **NIL**
9. Projects Carried out: **02**
10. Patents: **NIL**
11. Technology Transfer: **NIL**
12. Research Publications: **NIL**
13. No. of Books published with details: **NIL**

## **DEPARTMENT OF MASTER OF COMPUTER APPLICATIONS**

### **Faculty-Profile**

1. Name: **Ms. I.V.RAJAGEETHIKA**
2. Date of Birth: **13-06-1980**
3. Educational Qualification: **B.Sc., MCA., Ph.D.(Pursuing)**
4. Work Experience: **5 years 8 months**  
Teaching – **3 years**  
Research – **NIL**



Industry – **2 years**

Others – **6 months handled classes for INFOSYS FP**

**Programme.**

5. Area of Specializations: **Network Securities & Cryptography**
6. Subjects Teaching at Under Graduate Level: **MWD, C++, C&DS, SE, Java, NS, CN, DBMS, Dataware House.**
7. Post Graduate Level: **CG, C++, DBMS, SE.**
8. Research Guidance  
No. of Papers published in  
National Journals - **NIL**  
International Journals – **NIL**  
Conferences - **01**
9. Projects Carried out: **02**
10. Patents: **NIL**
11. Technology Transfer: **NIL**
12. Research Publications: **NIL**
13. No. of Books published with details: **NIL**

**DEPARTMENT OF MASTER OF COMPUTER APPLICATIONS**

**Faculty-Profile**

1. Name: **Mrs. D.MARLENE GRACE VERGHESE**
2. Date of Birth: **02-12-1978**
3. Educational Qualification: **B.Sc., M.C.A.**
4. Work Experience: **3 years 4 Months**



Teaching – **2 years 4 Months**

Research – **NIL**

Industry – **1 year**

Others – **NIL**

5. Area of Specializations: **Data Base Administration, Testing Tools**

6. Subjects Teaching at Under Graduate Level: **DBMS.**

7. Post Graduate Level: **Networks, Operating Systems, SAD, SE, DBMS, CO, C.**

8. Research Guidance

No. of Papers published in

National Journals - **NIL**

International Journals – **NIL**

Conferences - **NIL**

9. Projects Carried out: **NIL**

10. Patents: **NIL**

11. Technology Transfer: **NIL**

12. Research Publications: **NIL**

13. No. of Books published with details: **NIL**

## **DEPARTMENT OF MASTER OF COMPUTER APPLICATIONS**

### **Faculty-Profile**

1. Name: **Mrs. Y.CHAITANYA**



2. Date of Birth: **01-08-1984**
3. Educational Qualification: **B.Sc.Comp.Science, MCA.**
4. Work Experience: **1 ½ Years**
  - Teaching – **1 ½ Years**
  - Research – **NIL**
  - Industry – **NIL**
  - Others – **NIL**
5. Area of Specializations: **ORACLE (COMPUTER APPLICATIONS)**
6. Subjects Teaching at Under Graduate Level: **DBMS, C++, CO.**
7. Post Graduate Level: **C++, DBMS, SE, E-Commerce.**
8. Research Guidance **NIL**
  - No. of Papers published in
    - National Journals - **NIL**
    - International Journals – **NIL**
    - Conferences - **NIL**
9. Projects Carried out: **02**
10. Patents: **NIL**
11. Technology Transfer: **NIL**
12. Research Publications: **NIL**
13. No. of Books published with details: **NIL**

## DEPARTMENT OF MASTER OF COMPUTER APPLICATIONS

### Faculty-Profile

1. Name: **Mr. D.HANUMA REDDY**
2. Date of Birth: **12-04-1982**
3. Educational Qualification: **B.Sc.Computer Science, M.C.A.**
4. Work Experience: **2 Years**
  - Teaching – **2 Years**
  - Research – **NIL**
  - Industry – **NIL**
  - Others – **NIL**
5. Area of Specializations: **COMPUTER APPLICATIONS**
6. Subjects Teaching at Under Graduate Level: **C++, CO, OS, DBMS.**
7. Post Graduate Level: **COBOL, BDP.**
8. Research Guidance
  - No. of Papers published in
  - National Journals - **NIL**
  - International Journals – **NIL**
  - Conferences - **NIL**
9. Projects Carried out: **NIL**
10. Patents: **NIL**
11. Technology Transfer: **NIL**
12. Research Publications: **NIL**
13. No. of Books published with details: **NIL**



## DEPARTMENT OF MASTER OF COMPUTER APPLICATIONS

### Faculty-Profile

1. Name: **Ms. G.SUJITHA**
2. Date of Birth: **06-06-1986**
3. Educational Qualification: **B.Com., M.Sc. Computer Science.**
4. Work Experience: **04 months**
  - Teaching – **04 months**
  - Research – **NIL**
  - Industry – **NIL**
  - Others – **NIL**
5. Area of Specializations: **Computer Science**
6. Subjects Teaching at Under Graduate Level:
7. Post Graduate Level: **NIL**
8. Research Guidance
  - No. of Papers published in
    - National Journals - **NIL**
    - International Journals – **NIL**
    - Conferences - **NIL**
9. Projects Carried out: **NIL**
10. Patents: **NIL**
11. Technology Transfer: **NIL**



12. Research Publications: **NIL**

13. No. of Books published with details: **NIL**

For each Post Graduate programme give the following:

- i. Title of the programme : **Master of Business Administration**
- ii. Curricula and Syllabi : **Annexure - 1/G**
- iii. Faculty Profile :

<b>S.No.</b>	<b>Name of the Faculty</b>	<b>Designation</b>
1	Dr.K.HariPrasad Reddy	Professor
2	Dr.K.Randheer	Professor
3	Mr.T.Neelakantam	Assoc. Professor
4	Mr.P.Venkataiah	Assoc. Professor
5	Mr.G.Nageswara Reddy	Sr.Asst.Prof.

? Brief profile of each faculty.

**DEPARTMENT OF MASTER OF BUSINESS ADMINISTRATION**

**Faculty-Profile**

1. Name: **Dr. K. Hari Prasad Reddy**
2. Date of Birth: **03-03-1967**
3. Educational Qualification: **B.A., MBA., Ph.D.(Management)**
4. Work Experience: **18 years**
  - Teaching – **18 years**
  - Research – **NIL**
  - Industry – **NIL**
  - Others – **NIL**
5. Area of Specializations: **Management**
6. Subjects Teaching at Under Graduate Level: **Managerial Economics, SMPS, FAA, AFM, HRM, FM, CMA, F&HRM, MS.**

7. Post Graduate Level: **NIL**
8. Research Guidance  
No.of Papers published in  
National Journals - **NIL**  
International Journals – **NIL**  
Conferences - **NIL**
9. Projects Carried out: **NIL**
10. Patents: **NIL**
11. Technology Transfer: **NIL**
12. Research Publications: **NIL**
13. No. of Books published with details: **NIL**

## **DEPARTMENT OF MASTER OF BUSINESS ADMINISTRATION**

### **Faculty-Profile**

1. Name: **Dr. K. RANDHEER**
2. Date of Birth: **18-03-1972**
3. Educational Qualification: **MBA (Marketing), MBA (Finance), PGD-MISCA, Ph.D.(CRM)**
4. Work Experience: **10 years**  
Teaching – **10 years**  
Research – **NIL**  
Industry – **NIL**  
Others – **NIL**
5. Area of Specializations: **Marketing & Finance**

6. Subjects Teaching at Under Graduate Level: **MEFA, MS**
7. Post Graduate Level: **MM, SM, MR, OR, OM, T&B, TQM, PM, P&RM, SCM, S&RM, CB.**
8. Research Guidance  

No.of Papers published in

National Journals	-	<b>12</b>
International Journals	-	<b>NIL</b>
Conferences	-	<b>06</b>
9. Projects Carried out: **02**
10. Patents: **NIL**
11. Technology Transfer: **NIL**
12. Research Publications: **NIL**
13. No. of Books published with details: **NIL**

## **DEPARTMENT OF MASTER OF BUSINESS ADMINISTRATION**

### **Faculty-Profile**

1. Name: **Mr. T.NEELAKANTAM**
2. Date of Birth: **12-07-1975**
3. Educational Qualification: **B.Sc., M.B.A. (MIS).**
4. Work Experience: **9 Years**

Teaching	-	<b>7 Years</b>
Research	-	<b>NIL</b>
Industry	-	<b>2 Years</b>
Others	-	<b>NIL</b>



5. Area of Specializations: **ECE**
6. Subjects Teaching at Under Graduate Level: **MEFA, MS.**
7. Post Graduate Level: **OR, OM, SCM,PM, PDM, etc.,**
8. Research Guidance **NIL**

No. of Papers published in

National Journals - **4**

International Journals – **NIL**

Conferences - **9**

9. Projects Carried out: **NIL**
10. Patents: **NIL**
11. Technology Transfer: **NIL**
12. Research Publications: **NIL**
13. No. of Books published with details: **NIL**

## **DEPARTMENT OF MASTER OF BUSINESS ADMINISTRATION**

### **Faculty-Profile**

1. Name: **Mr. G.NAGESWARA REDDY.**
2. Date of Birth: **01-06-1976**
3. Educational Qualification: **B.Sc., M.B.A.(HRM)**
4. Work Experience: **6 Years**  
Teaching – **5 Years**  
Research – **NIL**



Industry – **1 Year**

Others – **NIL**

5. Area of Specializations: **MARKETING & HR**
6. Subjects Teaching at Under Graduate Level: **MEFA, MS.**
7. Post Graduate Level: **MOT, HR, RMD, MTP, ERP & MIS, etc.,**
8. Research Guidance **NIL**

No. of Papers published in

National Journals - **NIL**

International Journals – **NIL**

Conferences - **NIL**

9. Projects Carried out: **02**
10. Patents: **NIL**
11. Technology Transfer: **NIL**
12. Research Publications: **NIL**
13. No. of Books published with details: **NIL**

? Laboratory facilities exclusive to the PG programme

Necessary laboratories are developed depending on the curriculum

**Special purpose:**

- ? Software, all design tools in case : Oracle 9i/10g and UMI tool
- ? Academic calendar & Frame Work:- **As per JNTU Curriculum**

? Research focus : **Proposed to be established.**

**List of typical research projects : Under Proposal**

- ? Admission procedure :  
A.P.Govt. (APSCHE) conducts ICET and admits 75% of students to the college, and 25% of students are admitted by college.
- ? Fee structure :  
For M.C.A. & M.B.A. - Rs. 26,700/- (ICET Students)  
- Rs. 73,100/- (Management Quota Students)
- ? Hostel Facilities : Available for Girls & Boys
- ? Contact address of co-ordinator of the PG programme  
Name : **Mrs.S.V.NEELIMA**, Assoc. Professor, Dept. of  
MCA  
Address : S.V.College of Engineering & Technology  
SY.NO:72/P, Eathabar Pally (V),  
Moinabad (M), R.R.DIST, A.P.- 501 504  
Telephone : **08417 – 245648, 245649**  
E-mail : [svcet\\_svec@yahoo.co.in](mailto:svcet_svec@yahoo.co.in)
- Name : **Mr.T.NEELAKANTAM**, Assoc. Professor, Dept.  
of MBA  
Address : S.V.College of Engineering & Technology  
SY.NO:72/P, Eathabar Pally (V),  
Moinabad (M), R.R.DIST, A.P. - 501 504  
Telephone : **08417 – 245648, 245649**  
E-mail : [svcet\\_svec@yahoo.co.in](mailto:svcet_svec@yahoo.co.in)

**NOTE: Suppression and/or misrepresentation of information would attract appropriate penal action.**

# **S V COLLEGE OF ENGINEERING & TECHNOLOGY**

EATHABARPALLY (V), MOINABAD (M), R.R. DIST-501504  
(Approved by AICTE, New Delhi & Affiliated to JNTU, Hyd., AP)

**COLLEGE CODE: W4**

## **STUDENT'S FEED BACK FORM**

**ACADEMIC YEAR:**                      **YEAR:** B.Tech I/II/III/IV - MCA    I/II/III    MBA I/II    **SEM:** I/II    **Branch:** ECE/CSE/IT

✍ **Note:** Students are required to give the marks in the appropriate field.

Excellent (5)    Very Good (4)    Good (3)    Satisfactory (2)              To be improved (1)

S.No	CRITERIA	SUB 1	SUB 2	SUB 3	SUB 4	SUB 5	SUB 6	SUB 7
1	Explanation							
2	Communication Ability							
3	Subject Knowledge							
4	Black board usage							
5	Analogies and examples given							
6	Practical applications discussed							
7	Regularity & Punctuality							
8	Use of Teaching Aids							
	<b>TOTAL</b>							

**Remarks:**

## *Details of Laboratories & Workshops*

S.No	Name of the Course	Name of the laboratory/workshop	Total Area of lab/workshop	Major equipment
1	B.TECH	EE LAB	250 SQMT	AC & DC MACHINES
2	B.TECH	EDC LAB-1	250 SQMT	CRO, FUNCTION GEN, REG POWER SUPPLIES
3	B.TECH	EDC LAB-2	250 SQMT	CRO, FUNCTION GEN, REG POWER SUPPLIES
4	B.TECH	PDC LAB	250 SQMT	CRO, FUNCTION GEN, REG POWER SUPPLIES,
5	B.TECH	IT WORK SHOP	250 SQMT	COMPUTERS
6	B.TECH	ELCS LAB	250 SQMT	COMPUTERS & SOFTWARE
7	B.TECH	EC LAB	250 SQMT	COMPUTERS & SOFTWARE & HARDWARE
8	B.TECH	DC LAB	250 SQMT	CRO, FUNCTION GEN, REG POWER SUPPLIES
9	B.TECH	LIC LAB	250 SQMT	CRO, FUNCTION GEN, REG POWER SUPPLIES
10	MCA/MBA	ELCS LAB	250 SQMT	COMPUTERS & SOFTWARE

<b>System Software</b>	<ol style="list-style-type: none"> <li>1. Red Hat Linux9 (Open Source)</li> <li>2. Fedora Core 5 (Open Source)</li> <li>3. Red Hat Enterprise Linux</li> <li>4. Windows 2003</li> <li>5. Windows XP</li> </ol>
<b>Application Software</b>	<ol style="list-style-type: none"> <li>1. AIX Tool Box for Linux Applications</li> <li>2. Mozilla 1.7.12 Web Browser and Applications Suit</li> <li>3. Rational Software</li> <li>4. Oracle Software</li> <li>5. Java 1.5</li> <li>6. Open Office</li> <li>7. Turbo C/C++</li> </ol> <p style="text-align: center;"><b><u>ECE</u></b></p> <ol style="list-style-type: none"> <li>1. Pro spice</li> <li>2. Mat-Lab (Web Version)</li> </ol>

## **MBA ACADEMIC CALENDAR**

**Lr.No.DE/E3/Aca.Cal/MBA/2008,dt.25.09.2008**

To  
The Principals of all  
Affiliated Colleges  
Offering M.B.A. Course  
Sir,

Sub:- JNTU-Exam Branch – Academic Calendar – MBA. – 1<sup>st</sup>, 2<sup>nd</sup>, 3<sup>rd</sup>, & 4<sup>th</sup> Semester during the year 2008-2010.

\*\*\*\*\*

The approved academic calendar for MBA. – 1<sup>st</sup>, 2<sup>nd</sup>, 3<sup>rd</sup>, & 4<sup>th</sup> Semester during the year 2008-2010 is given below.

### **MBA 1<sup>st</sup> Semester (2008-2009):**

I Unit of Instructions	01-09-2008 to 01-11-2008 (9 w)
I Mid Examinations	03-11-2008 to 08-11-2008
II Unit of Instructions	10-11-2008 to 03-01-2009 (8w)
II Mid Examinations	05-01-2009 to 10-01-2009
Preparation & Practicals	12-01-2009 to 17-01-2009
End Examinations	19-01-2009 to 31-01-2009

Commencement of class work for II Sem. 09-02-2009

**MBA 2nd Semester (2008-2009):**

I Unit of Instructions	09-02-2009 to 11-04-2009 (9 w)
I Mid Examinations	13-04-2009 to 18-04-2009
II Unit of Instructions	20-04-2009 to 23-05-2009 (5w)
Summer Vacation	24-05-2009 to 05-07-2009
II Unit of Instructions (contd.)	06-07-2009 to 25-07-2009 (3w)
II Mid Examinations	27-07-2009 to 01-08-2009
Preparation & Practicals	03-08-2009 to 08-08-2009
End Examinations	10-08-2009 to 22-08-2009

Commencement of class work for III Sem. 24-08-2009

**MBA 3rd Semester (2009-2010):**

I Unit of Instructions	24-08-2009 to 24-10-2009 (9 w)
I Mid Examinations	26-10-2009 to 31-10-2009
II Unit of Instructions	02-11-2009 to 26-12-2009 (8w)
II Mid Examinations	28-12-2009 to 02-01-2010
Preparation & Practicals	04-01-2010 to 09-01-2010
End Examinations	11-01-2010 to 23-01-2010

Commencement of class work for IV Sem. 01-02-2010

**MBA 4th Semester (2009-2010):**

I Unit of Instructions	01-02-2010 to 03-04-2010 (9 w)
I Mid Examinations	05-04-2010 to 10-04-2010
II Unit of Instructions	12-04-2010 to 08-05-2010 (4w)
Summer Vacation	09-05-2010 to 13-06-2010
II Unit of Instructions (contd.)	14-06-2010 to 10-07-2010 (4w)
II Mid Examinations	12-07-2010 to 17-07-2010
Preparation	19-07-2010 to 24-07-2010
End Examinations & Project Viva	26-07-2010 to 07-08-2010

Yours faithfully  
DIRECTOR OF EVALUATION I/c

CC to:  
PA to VC, Rector I/c, Registrar I/c, DAP I/c  
Controller of Exams I/c  
Addl. Controllers I/c  
Concerned seat clerk  
Copy to AR (Exams) & AR (Accounts)

# MCA ACADEMIC CALENDAR

Lr.No.DE/E3/Aca.Cal/MCA/2008,dt.25.09.2008

To  
The Principals of all  
Affiliated Colleges  
Offering M.C.A. Course  
Sir,

Sub:- JNTU-Exam Branch – Academic Calendar – MCA. – 1<sup>st</sup>, 2<sup>nd</sup>, 3<sup>rd</sup>, 4<sup>th</sup>, 5<sup>th</sup> & 6<sup>th</sup>  
Semester during the year 2008-2011.

\*\*\*\*\*

The approved academic calendar for MBA. – 1<sup>st</sup>, 2<sup>nd</sup>, 3<sup>rd</sup>, 4<sup>th</sup>, 5<sup>th</sup> & 6<sup>th</sup> Semester during the  
year 2008-2010 is given below.

## MCA 1st Semester (2008-2009):

I Unit of Instructions	01-09-2008 to 01-11-2008 (9 w)
I Mid Examinations	03-11-2008 to 08-11-2008
II Unit of Instructions	10-11-2008 to 03-01-2009 (8w)
II Mid Examinations	05-01-2009 to 10-01-2009
Preparation & Practicals	12-01-2009 to 17-01-2009
End Examinations	19-01-2009 to 31-01-2009
Commencement of class work for II Sem.	09-02-2009

## MCA 2nd Semester (2008-2009):

I Unit of Instructions	09-02-2009 to 11-04-2009 (9 w)
I Mid Examinations	13-04-2009 to 18-04-2009
II Unit of Instructions	20-04-2009 to 23-05-2009 (5w)
Summer Vacation	24-05-2009 to 05-07-2009
II Unit of Instructions (contd.)	06-07-2009 to 25-07-2009 (3w)
II Mid Examinations	27-07-2009 to 01-08-2009
Preparation & Practicals	03-08-2009 to 08-08-2009
End Examinations	10-08-2009 to 22-08-2009
Commencement of class work for III Sem.	24-08-2009

## MCA 3rd Semester (2009-2010):

I Unit of Instructions	24-08-2009 to 24-10-2009 (9 w)
I Mid Examinations	26-10-2009 to 31-10-2009
II Unit of Instructions	02-11-2009 to 26-12-2009 (8w)
II Mid Examinations	28-12-2009 to 02-01-2010
Preparation & Practicals	04-01-2010 to 09-01-2010
End Examinations	11-01-2010 to 23-01-2010
Commencement of class work for IV Sem.	01-02-2010

MCA 4th Semester (2009-2010):

I Unit of Instructions	01-02-2010 to 03-04-2010 (9 w)
I Mid Examinations	05-04-2010 to 10-04-2010
II Unit of Instructions	12-04-2010 to 08-05-2010 (4w)
Summer Vacation	09-05-2010 to 13-06-2010
II Unit of Instructions (contd.)	14-06-2010 to 10-07-2010 (4w)
II Mid Examinations	12-07-2010 to 17-07-2010
Preparation & Practicals	19-07-2010 to 24-07-2010
End Examinations & Project Viva	26-07-2010 to 07-08-2010
Commencement of class work for V Sem.	09-08-2010

MCA 5th Semester (2010-2011):

I Unit of Instructions	09-08-2010 to 09-10-2010 (9 w)
I Mid Examinations	11-10-2010 to 16-10-2010
II Unit of Instructions	18-10-2010 to 11-12-2010 (8w)
II Mid Examinations	13-12-2010 to 18-12-2010
Preparation & Practicals	20-12-2010 to 25-12-2010
End Examinations	27-12-2010 to 08-01-2011
Commencement of class work for VI Sem.	17-01-2011

MCA 6th Semester (2010-2011):

Project Work	17-1-2011 to 11-06-2011(21w)
Viva Voce	11-7-2011 to 23-07-2011

Yours faithfully  
DIRECTOR OF EVALUATION I/c

CC to:  
PA to VC, Rector I/c, Registrar I/c, DAP I/c  
Controller of Exams I/c  
Addl. Controllers I/c  
Concerned seat clerk  
Copy to AR (Exams) & AR (Accounts)

# B.TECH-I-YEAR ACADEMIC CALENDAR

Lr.No.DE/E3/Aca.Cal/B. Tech/2008,dt.18.09.2008

To  
The Principals of  
All Constituent & Affiliated Engineering Colleges  
Sir,

Sub:- JNTU-Exam Branch – Academic Calendar – B. Tech. – 1<sup>st</sup> Year (Regular) during the year 2008-09.

\*\*\*\*\*

The approved academic calendar for B. Tech 1<sup>st</sup> Year (Regular) during the year 2008-09 is given below.

**B. Tech I Year (Reg.) (2008-09):**

S.No	EVENT	DATE & DAY	Duration
1.	Commencement of classes for 1 <sup>st</sup> B.Tech & Orientation Program	24-09-2008 (WED)	
2.	1 <sup>st</sup> Spell of Instructions for Units 1&2	24-09-2008 (WED) to 29-11-2008 (SAT)	10 Weeks
3.	1 <sup>st</sup> Mid Term Examinations ** <b>Timings:</b> 10.00 am To 12.00 Noon (Forenoon Session) 2.00 pm To 4.00 pm (Afternoon Session )	01-12-2008 (MON) to 04-12-2008 (THU)	4 Days
4.	2 <sup>nd</sup> Spell of Instructions for Units 3,4&5	05-12-2008 (FRI) to 21-02-2009 (SAT)	11Weeks
5.	2 <sup>nd</sup> Mid Term Examinations ** <b>Timings:</b> 10.00 am To 12.00 Noon (Forenoon Session ) 2.00 pm To 4.00 pm (Afternoon Session )	23-02-2009 (MON) to 26-02-2009 (THU)	4 Days
6.	3 <sup>rd</sup> Spell of Instructions for Units 6, 7&8	27-02-2009 (FRI) to 16-05-2009 (SAT)	11Weeks
7.	3 <sup>rd</sup> Mid Term Examinations ** <b>Timings:</b> 10.00 am To 12.00 Noon (Forenoon Session ) 2.00 pm To 4.00 pm (Afternoon Session )	18-05-2009 (MON) to 21-05-2009 (THU)	4 Days
8.	Preparation and Practical Examinations	22-05-2009 (FRI) to 31-05-2009 (SUN)	10 Days
9.	End Examinations	01-06-2009 (MON) to 13-06-2009 (SAT)	2 Weeks
10.	Summer Vacation	14-06-2009 (SUN) to 21-06-2009 (SUN)	1 Week
11.	Commencement of Class work for II Year B.Tech I Sem for the academic year 2009-2010	22-06-2009 (MON)	

\*\* Mid term examinations are to be conducted during both forenoon and afternoon sessions and they are to be completed within four days as per the schedule given above.

All the midterm examinations shall be of both objective and descriptive type as per the academic regulations.

Yours sincerely

**DIRECTOR OF EVALUATION I/c**

**CC to:**

**PA to VC, Rector I/c, Registrar I/c, DAP I/c**

**Controller of Exams I/c, Addl. Controllers I/c, Concerned seat clerk Copy to AR (Exams) & AR (Accounts)**

